

# Chanson

Daniel Berg

**Chanson**

*Daniel Berg*

Autumn.

Rain over Paris' Saint-Germain.

Nightfall blended in puddles with city lights.

A breath of 50s.

Café de Flore, Le Procope and Brasserie Lipp.

Eternal tranquility.

Chanson.

VIOLIN PART

# Chanson

for Violin and Marimba (or Piano)

to Alice

Daniel Berg

$\text{♩} = 84$

V

(4)

1. 2.

A dim.

dim.

B

VIOLIN PART

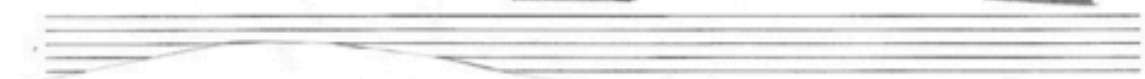
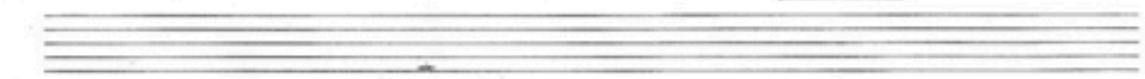

VIOLONCELLO PART

# Chanson

for Violoncello and Marimba (or Piano)

to Karolina

Daniel Berg

$\text{♩} = 84$

© Daniel Berg

Please copy, but send me an e-mail if you do concerts:

[Marimba.art@comhem.se](mailto:Marimba.art@comhem.se)

VIOLONCELLO PART

© Daniel Berg

Please copy, but send me an e-mail if you do concerts:

[Marimba.art@comhem.se](mailto:Marimba.art@comhem.se)

PIANO PART

# Chanson

for optional instrument and piano (or marimba)

$\text{♩} = 84$

Daniel Berg

PIANO PART

© Daniel Berg

Please copy, but send me an e-mail if you do concerts:

[Marimba.art@comhem.se](mailto:Marimba.art@comhem.se)

© Daniel Berg

Please copy, but send me an e-mail if you do concerts:

[Marimba.art@comhem.se](mailto:Marimba.art@comhem.se)

© Daniel Berg

Please copy, but send me an e-mail if you do concerts:  
[Marimba.art@comhem.se](mailto:Marimba.art@comhem.se)

MARIMBA PART

# Chanson

for optional instrument and marimba  
*(on small marimba – play low notes one octave higher)*

Daniel Berg

© Daniel Berg

Please copy, but send me an e-mail if you do concerts:

[Marimba.art@comhem.se](mailto:Marimba.art@comhem.se)

© Daniel Berg

Please copy, but send me an e-mail if you do concerts:

[Marimba.art@comhem.se](mailto:Marimba.art@comhem.se)

**A**

**B**

© Daniel Berg  
Please copy, but send me an e-mail if you do concerts:  
[Marimba.art@comhem.se](mailto:Marimba.art@comhem.se)

MARIMBA PART

4

RITARDANDO

GO TO IMPROVISATION

OR DA CAPO AL FINE

© Daniel Berg

Please copy, but send me an e-mail if you do concerts:

[Marimba.art@comhem.se](mailto:Marimba.art@comhem.se)

\* IMPROVISATION AD LIB

Am13 | D7 | Gmaj7 | Cmaj9#11

F#m7<sup>b5</sup> | Hm9 | Em13 | /

AFTER IMP - GO TO BAR BEFORE C OR D.C. ALFINE

